

INSTRUCTIONS FOR SELF-GUIDED ARCHITECTURE SCAVENGER HUNT

Map of 4 block radius where all six buildings/structures are located.



This scavenger hunt will lead you through approximately 4 blocks of our beautiful downtown area to seek out different buildings/structures and identify their architectural features. The attached questionnaire asks you to name the building or structure and write three characteristics from the following list that you observed in each. Using Google during this scavenger hunt is encouraged.

Prizes will be awarded to anyone who documents three characteristics for each structure. Award ceremony will take place at 4 pm on Tuesday, September 10 at the Sault Area Art Center. We are located at 217 Ferris St (just off Portage).

List of Architectural features. Some features may apply to more than one structure.

1. Classical
2. Egyptian
3. Oversized porch
4. Pinnacle
5. Railings and balustrades
6. Spire
7. Quoins
8. Rose window (circular)
9. Classical columns
10. Mansard roof
11. Cornice
12. Second Empire
13. Dentils
14. Pediment
15. Tower
16. Symbolic Features
17. Striated Cement Blocks
18. Gothic
19. Obelisk
20. Elaborate Sculptural Decorations
21. Buttress

Questionnaire

Name of Structure _____

Architectural Features

- 1.
- 2.
- 3.

Name of Structure _____

Architectural Features

- 1.
- 2.
- 3.

Name of Structure _____

Architectural Features

- 1.
- 2.
- 3.

Name of Structure _____

Architectural Features

- 1.
- 2.
- 3.

Name of Structure _____

Architectural Features

- 1.
- 2.
- 3.

Name of Structure _____

Architectural Features

- 1.
- 2.
- 3.

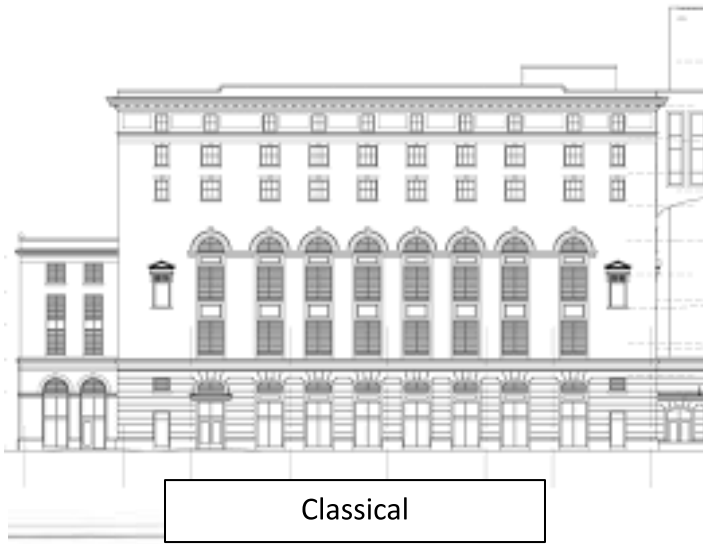

Classical

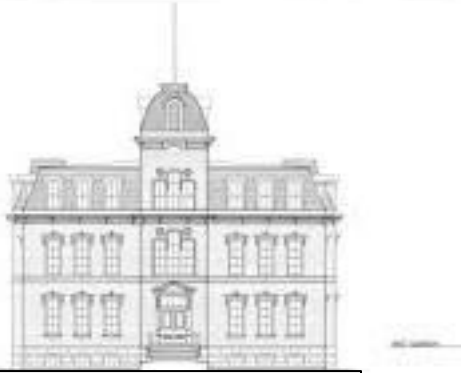

Second Empire



Eastlake Gothic

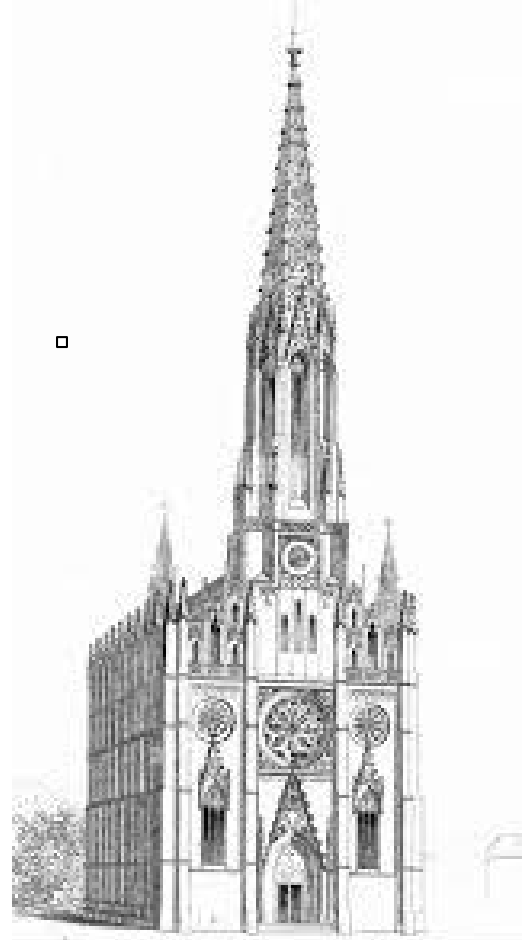

Gothic Revival

Architectural Scavenger Hunt
Self Guided
September 10, 2024
Prizes Awarded at 4 pm
Sault Area Art Center
217 Ferris St.

